

Frequently Requested Data - Academic Year 2012-13 Full-time Students

(Academic Year consists of Summer, Fall, Spring terms)

	Barton County Campus	BartOnline Web Classes	EduKan Web Classes	Ft. Riley / Leavenworth /Grandview Plaza Campus	Other Off-Campus	Total
Credit Hours	22,206	12,107	307	10,616	1,144	46,380
Enrollments	8,536	3,869	79	3,230	112	15,826
FTE	740	404	10	354	38	1,546
Unduplicated Headcount	882	813	49	501	68	1,820

Annual FTE is computed using Fall and Spring credit hours only.

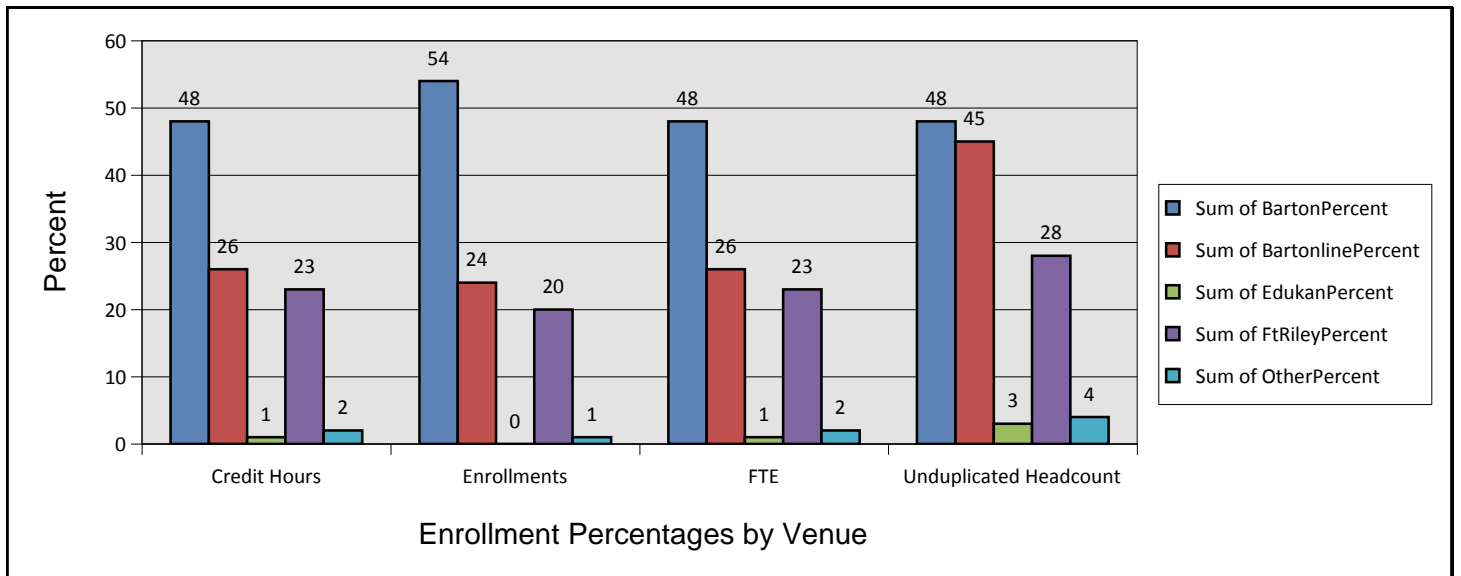
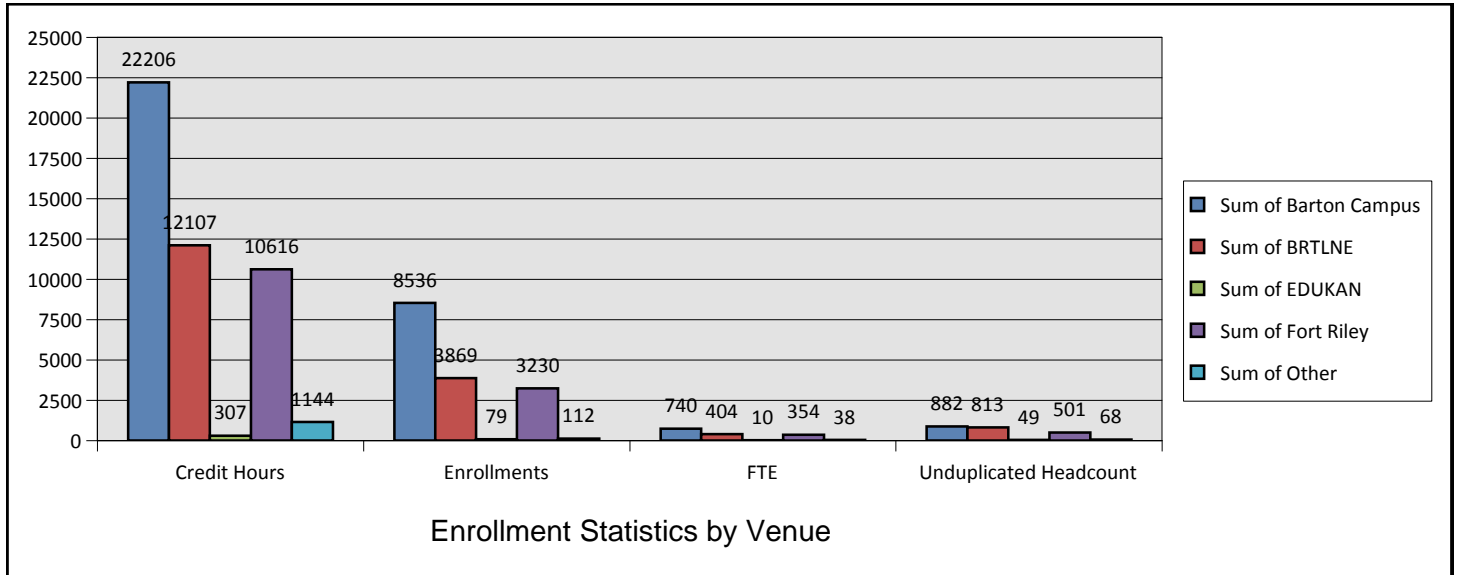

Total of columns does not sum to equal the "Totals" column, with the exception of Enrollments and Credit Hours. This is due to the fact that students may be taking classes in more than one venue.

See page three for data definitions.

Frequently Requested Data - Academic Year 2012-13 Full-time Students

(Academic Year consists of Summer, Fall, Spring terms)

	Barton County Campus	BartOnline Web Classes	EduKan Web Classes	Ft. Riley / Leavenworth /Grandview Plaza Campus	Other Off-Campus	Total
Age Group						
Under 18	13	7		8	1	24
18-19	535	163	15	91	18	651
20-24	209	244	13	166	23	504
25-34	73	252	15	133	13	396
35-44	37	102	3	68	12	167
45-54	12	38	3	34	1	68
55 and Over	3	7		1		10
Average Age						
Female	22	26	26	25	24	24
Male	21	29	25	29	27	25
Overall	21	27	26	27	26	25
Classification						
Freshman (0-29.99 hrs)	399	222	5	229	10	754
Sophomore (30-63.99 hrs)	347	358	25	158	24	664
Special (over 64 hrs)	136	233	19	114	34	402
Developmental Status						
Not Tested	40	349	9	205	13	518
Not Developmental	343	164	13	75	26	463
Developmental One or More Areas	499	300	27	221	29	839
Developmental Math	432	272	27	204	26	751
Developmental Reading	198	69	6	15	8	235
Developmental Writing	217	96	8	63	10	319
Ethnicity						
White	661	589	44	284	54	1,277
Black or African American	75	103	1	110	4	237
Hispanic of any race	118	70	3	50	6	195
Native Hawaii/Pacific Islander	3	9		9		17
American Indian/Alaska Native	5	12	1	7	2	23
Race/Ethnicity Unknown	10	13		14		32
Asian	7	9		14	1	22
Two or more races	3	8		13	1	17
Gender						
Female	465	522	37	272	37	1,019
Male	417	291	12	229	31	801
Residency						
Barton County	415	153	21		19	439
Service Area (exluding Barton)	140	71	7		10	170
Other Kansas Counties	224	446	14	497	38	979
Out-State/Foreign	103	143	7	4	1	232
Student Type						
First-time,First-year	399	279	6	260	14	807
Continuing	399	404	34	192	38	784
High School		1		3		4
Transfer	84	129	9	46	16	225
Time Status						
FullTime (12 or more hours)	882	813	49	501	68	1,820

Total of columns does not sum to equal the "Totals" column, with the exception of Enrollments and Credit Hours. This is due to the fact that students may be taking classes in more than one venue.

See page three for data definitions.

Data Definitions – Frequently Requested Data Report

Venue (column headings) (determined by location rather than department or program responsible)

- Barton County Campus – all classes held on the Barton county campus
- BartOnline Web Classes – all classes conducted through the BartOnline web site
- EduKan Web Classes – all classes conducted through the EduKan web site
- Ft. Riley/Leavenworth/Grandview Campus – all classes held on the Ft. Riley, Ft. Leavenworth, or Grandview Plaza campus
- Other Off-Campus – all classes not included above
- Total – all classes

Credit Hours

The total number of credits taken at each venue during the year.

Enrollments

The total number of student for-credit enrollments at each venue during the year.

FTE – Full time equivalency

The total number of credits taken at each venue, divided by 30.

Unduplicated Headcount

The unduplicated count of for-credit students at each venue during the year. The sum of the various venue columns **will not** equal the Total column because students may be taking classes in more than one venue.

Classification (as of the Fall term or first term enrolled in year if not enrolled in the Fall)

- Freshman – A student with less than 30 credit hours total
- Sophomore – A student with between 30 and 64 credit hours total
- Special – A student with more than 64 credit hours total

Residency (as of the Fall term or first term enrolled in year if not enrolled in the Fall)

- Barton County – A student whose legal residence is in Barton county
- Service Area (excluding Barton) – A student whose legal residence is in Ellsworth, Pawnee, Rice, Rush, Russell, or Stafford county
- Other Kansas Counties – A student whose legal residence is in a Kansas county not listed above
- Out-State/Foreign – A student whose legal address is outside the state of Kansas

Student Type (as of the Fall term or first term enrolled in year if not enrolled in the Fall)

- First-time, First-year – A student attending any institution for the first time at the undergraduate level. Includes students enrolled in the fall term who attended college for the first time in the prior summer term. Also includes students who entered with advanced standing (college credits earned before graduation from high school).
- Continuing – A student enrolled in a term after their first-time, first-year.
- High School – A high school student enrolled in college level undergraduate classes.
- Transfer – A student entering the institution for the first time but known to have previously attended a post-secondary institution at the same level (e.g., undergraduate). The student may transfer with or without credit.

Time Status (as of the Fall term or Spring, then Summer term if not enrolled in the Fall)

- Full Time – A student taking at least 12 credit hours in a term.
- Part Time – A student taking less than 12 credit hours in a term.