

## Frequently Requested Data - Academic Year 2012-13 First-time, full-time, degree seeking Students

(Academic Year consists of Summer, Fall, Spring terms)

	Barton County Campus	BartOnline Web Classes	EduKan Web Classes	Ft. Riley / Leavenworth /Grandview Plaza Campus	Other Off-Campus	Total
Credit Hours	10,457	4,145	37	5,399	129	20,167
Enrollments	4,066	1,327	12	1,700	18	7,123
FTE	349	138	1	180	4	672
Unduplicated Headcount	399	278	6	260	14	806

Annual FTE is computed using Fall and Spring credit hours only.

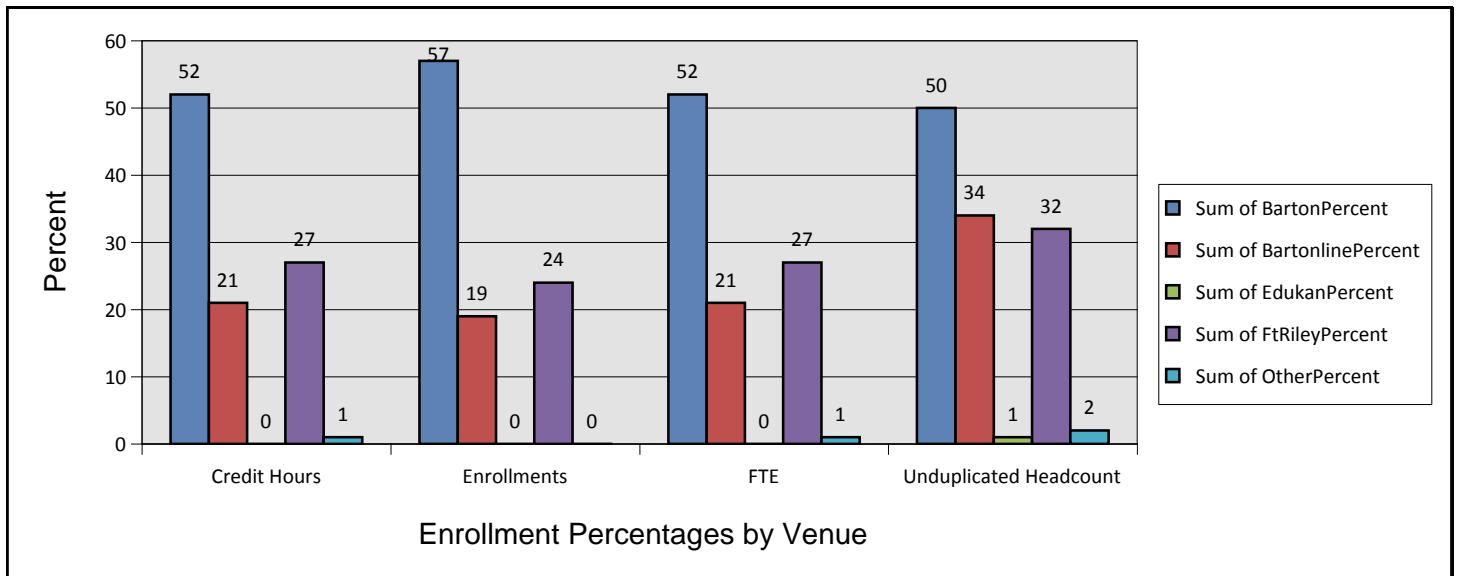
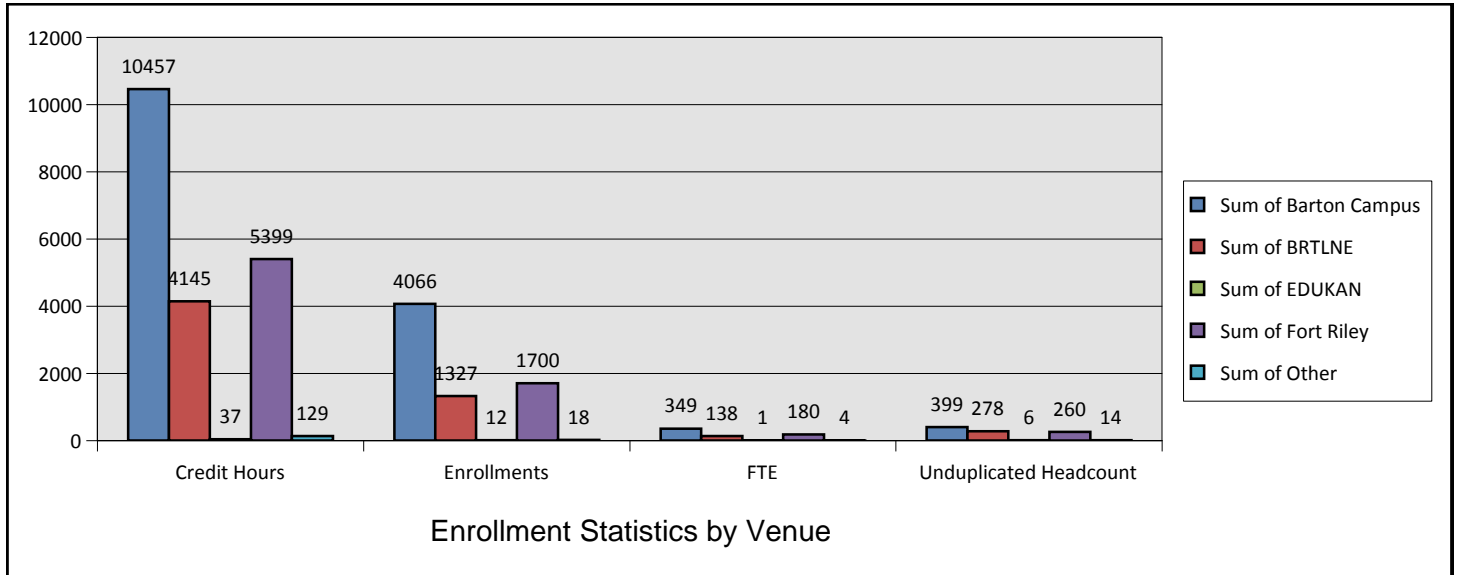

Total of columns does not sum to equal the "Totals" column, with the exception of Enrollments and Credit Hours. This is due to the fact that students may be taking classes in more than one venue.

See page three for data definitions.

## Frequently Requested Data - Academic Year 2012-13 First-time, full-time, degree seeking Students

(Academic Year consists of Summer, Fall, Spring terms)

	Barton County Campus	BartOnline Web Classes	EduKan Web Classes	Ft. Riley / Leavenworth /Grandview Plaza Campus	Other Off-Campus	Total
<b>Age Group</b>						
Under 18	12	6		6	1	20
18-19	335	73	4	68	11	412
20-24	27	76	1	78		156
25-34	14	82	1	63	1	135
35-44	8	30		32	1	59
45-54	2	8		12		19
55 and Over	1	3		1		5
<b>Average Age</b>						
Female	19	25	21	24	18	23
Male	20	27	22	28	24	24
Overall	19	26	21	26	20	23
<b>Classification</b>						
Freshman (0-29.99 hrs)	342	165	3	179	9	612
Sophomore (30-63.99 hrs)	52	82	2	58	5	148
Special (over 64 hrs)	5	31	1	23		46
<b>Developmental Status</b>						
Not Tested	12	130	1	101	1	220
Not Developmental	171	66	2	40	6	224
Developmental One or More Areas	216	82	3	119	7	362
Developmental Math	181	76	3	105	6	312
Developmental Reading	93	9	2	7	2	102
Developmental Writing	111	20	3	38	1	155
<b>Ethnicity</b>						
White	283	194	6	146	9	531
Black or African American	38	36		56	2	116
Hispanic of any race	58	23		23	1	92
Native Hawaii/Pacific Islander	2	4		8		11
American Indian/Alaska Native	1	7		5	1	12
Race/Ethnicity Unknown	10	4		8		22
Asian	5	6		6		12
Two or more races	2	4		8	1	10
<b>Gender</b>						
Female	203	168	4	137	9	431
Male	196	110	2	123	5	375
<b>Residency</b>						
Barton County	157	48	3		5	166
Service Area (exluding Barton)	62	23	1		2	69
Other Kansas Counties	114	163	2	260	6	464
Out-State/Foreign	66	44			1	107
<b>Student Type</b>						
First-time,First-year	399	278	6	260	14	806
<b>Time Status</b>						
FullTime (12 or more hours)	399	278	6	260	14	806

Total of columns does not sum to equal the "Totals" column, with the exception of Enrollments and Credit Hours. This is due to the fact that students may be taking classes in more than one venue.

See page three for data definitions.

## Data Definitions – Frequently Requested Data Report

Venue (column headings) (determined by location rather than department or program responsible)

- Barton County Campus – all classes held on the Barton county campus
- BartOnline Web Classes – all classes conducted through the BartOnline web site
- EduKan Web Classes – all classes conducted through the EduKan web site
- Ft. Riley/Leavenworth/Grandview Campus – all classes held on the Ft. Riley, Ft. Leavenworth, or Grandview Plaza campus
- Other Off-Campus – all classes not included above
- Total – all classes

Credit Hours

The total number of credits taken at each venue during the year.

Enrollments

The total number of student for-credit enrollments at each venue during the year.

FTE – Full time equivalency

The total number of credits taken at each venue, divided by 30.

Unduplicated Headcount

The unduplicated count of for-credit students at each venue during the year. The sum of the various venue columns **will not** equal the Total column because students may be taking classes in more than one venue.

Classification (as of the Fall term or first term enrolled in year if not enrolled in the Fall)

- Freshman – A student with less than 30 credit hours total
- Sophomore – A student with between 30 and 64 credit hours total
- Special – A student with more than 64 credit hours total

Residency (as of the Fall term or first term enrolled in year if not enrolled in the Fall)

- Barton County – A student whose legal residence is in Barton county
- Service Area (excluding Barton) – A student whose legal residence is in Ellsworth, Pawnee, Rice, Rush, Russell, or Stafford county
- Other Kansas Counties – A student whose legal residence is in a Kansas county not listed above
- Out-State/Foreign – A student whose legal address is outside the state of Kansas

Student Type (as of the Fall term or first term enrolled in year if not enrolled in the Fall)

- First-time, First-year – A student attending any institution for the first time at the undergraduate level. Includes students enrolled in the fall term who attended college for the first time in the prior summer term. Also includes students who entered with advanced standing (college credits earned before graduation from high school).
- Continuing – A student enrolled in a term after their first-time, first-year.
- High School – A high school student enrolled in college level undergraduate classes.
- Transfer – A student entering the institution for the first time but known to have previously attended a post-secondary institution at the same level (e.g., undergraduate). The student may transfer with or without credit.

Time Status (as of the Fall term or Spring, then Summer term if not enrolled in the Fall)

- Full Time – A student taking at least 12 credit hours in a term.
- Part Time – A student taking less than 12 credit hours in a term.