



March & April 2017

# Comings & Goings



**Remember  
to set your  
clocks ahead**

**1 HOUR**

before you go  
to bed on

**Saturday, March 11th.**

Daylight Saving Time  
goes into effect on  
**Sunday, March 12th.**



# Silver Cougar Club SPECIAL EVENTS

As many of you know, on August 1st I assumed the position of Executive Director of Institutional Advancement. From August through the end of the year, the office duties were re-evaluated and the decision was made to not fill my previous position. As a result, the duties of the Coordinator of Fund Raising and Special Events were reassigned and divided among the three of us. Donna and Michelle absorbed the lion's share and took over those responsibilities as of January 1st.

There was one area that was affected more than the others – the planning and execution of out-of-town trips for the Silver Cougar Club. As you can imagine the reorganization of three of us doing the work of four has put restraints on our time and energy. In addition, over the last year or so the interest in these trips has dropped off considerably – our last couple of trips were not full and we even had to cancel outings for a lack of interest. The research, planning, and ultimately time out of the office for our out-of-town trips was determined to be one area we would need to cut back on in order to give full attention to other fund raising responsibilities of our office. I know you all really loved the new bus, but the cost to operate that bus is over twice the expense of the older buses, which truly are no longer conducive to comfortable travel.

The attention and administration of our endowment, enhancement, and scholarship programs must take priority.

We will still, from time to time, plan special events either on campus or in town and of course we will continue to host our annual picnic. All other benefits of your Silver Cougar Club membership will remain the same.

This is not a decision we took lightly, but one that we are certain you will understand.

*Boleen*

# CLASS

## ART and CULTURE of the RENAISSANCE

Dave Barnes, Director of the Shafer Art Gallery will share his knowledge and love of art during this eight-week class. This material will be presented in an informal and relaxed atmosphere, and will explore the art and ideas of that foundational period of western culture known as the renaissance. You will learn about renaissance innovators and discuss how their works reflect the important religious and philosophical ideas of their day and ours. From Giotto to Michelangelo. If it's Tuesday - it must be the renaissance.

**Tuesdays, March 28 - May 16, 2017**

**Fine Arts Building - F129**

**1:30 - 3:30 pm**

**\$32 for Silver Cougar Club members**

**\$104 for Non-members**

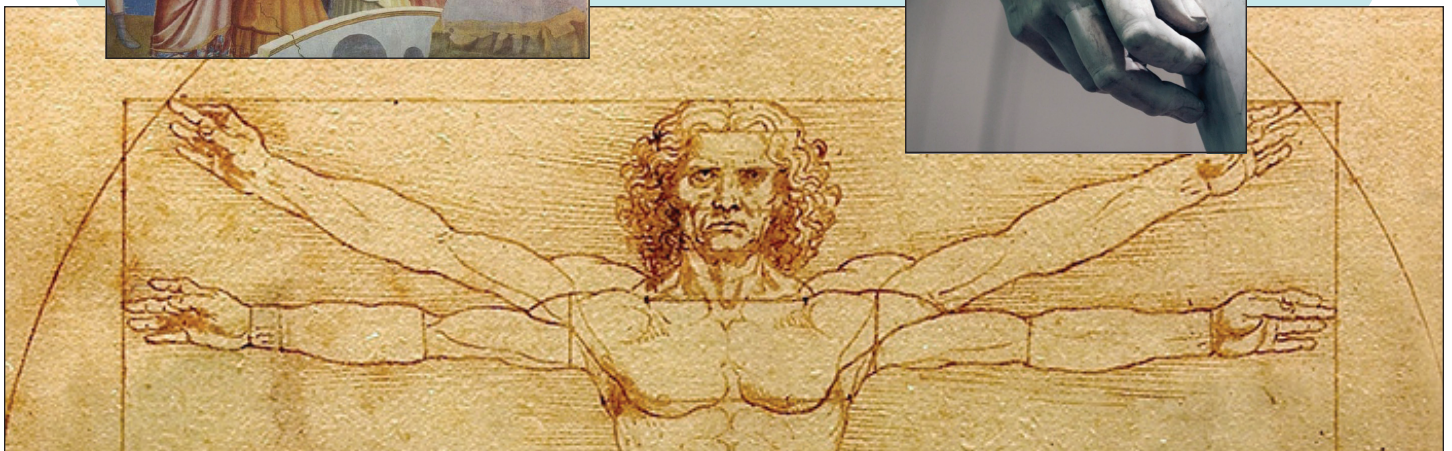
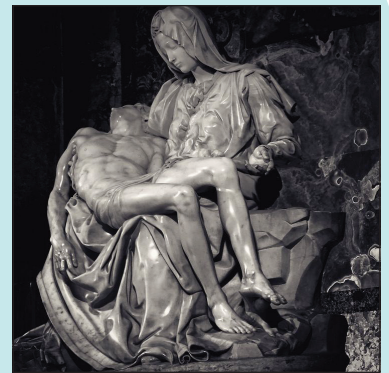
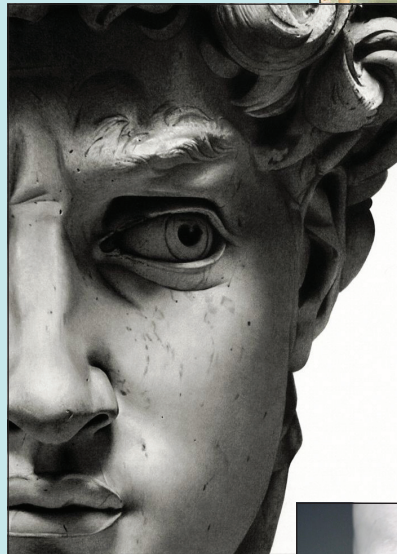
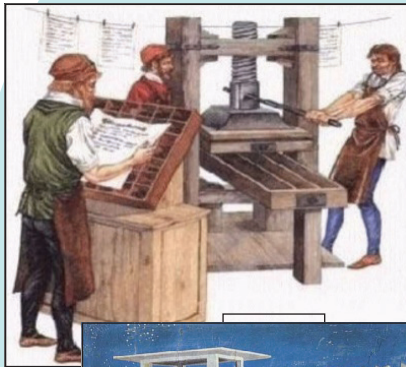
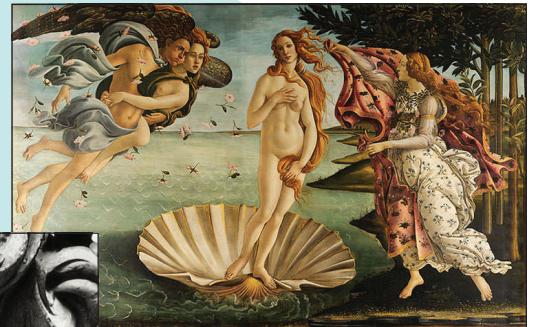

# UPCOMING EVENTS

## SHAFER GALLERY - SPRING 2017

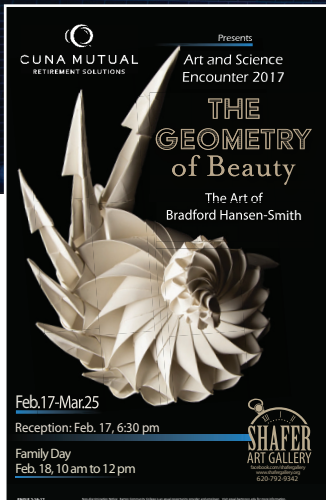

**February 17 – March 24**  
Reception: February 17

**CUNA Mutual**  
**Retirement Solutions**  
**Art and Science Encounter**

Art by Bradford Hansen-Smith

Family Day – February 18  
10:00 a.m. to 12:00 p.m.

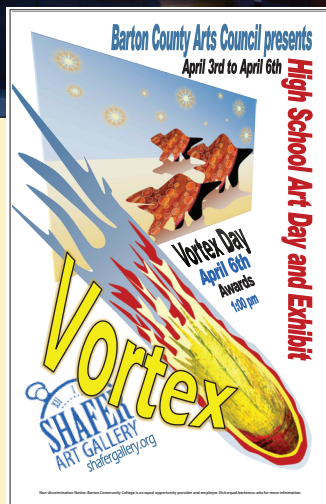

**April 2 – April 6**

**Vortex High School Exhibit**  
**Barton Arts Council Vortex Day**

Awards Presentation: April 6

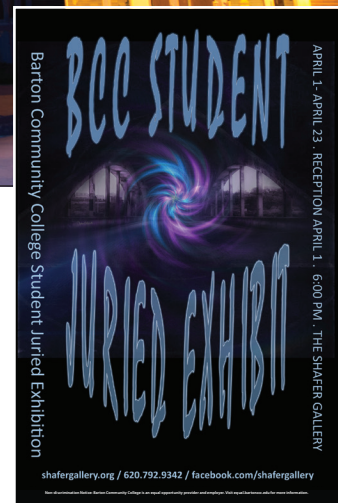

**April 13 – May 12**

**Barton Student Exhibit**  
Reception and Awards  
Presentation  
April 21 – 6:00 to 8:00 p.m.

**May 19 – August 11**  
**Steve Dudek Retrospective**



**SHAHER**  
**ART GALLERY**



# HAPPY BIRTH DAY

*to our Silver Cougar Club members who will celebrate another year in*

## MARCH

Betty Banks	Donald Learned
Marquita Boehnke	Barbara Logan
Ruth Cheely	Ed Mauler
Reva Everett	Margy Nairn
Vivian Evers	Jaime Oss
Butch Fry	Pat Oswald
Maurice Hammeke	Robert Parrish
Dixie Hejny	Lavina Scheuerman
Robert Ingersoll	Frances Siefkes
Lois Ann Johnson	Gary J. Straub
Dusty Jones	Celia Wells
Sharon Jones	Darrell Zigler
Richard Kultgen	

## APRIL

Wayne Banks	Lou Kottmann
Rosalyn Borchers	LaVerne Lessor
Margaret Conell	Dana Lloyd
Jamee Dannebohm	Leslie Logan
Jerilyn Esfeld	Rosemary Luthi
Judy Fox	Richelle Maddox
Carol Frazer	Amy Mellor
Luanne Fry	Judy Reed-Grauer
Vicki Gillett	Joyce Rose
Roger Hallenbeck	Gary Sidman
Dean Hanken	Sandy Smith
Jerome Huslig	James Thorson
Eileen Ingersoll	Don Williams
Mary Ann June	Phillip Woodmansee
Dennis Keenan	Kathryn Yager
Ersa Keenan	

# Coloring Fun

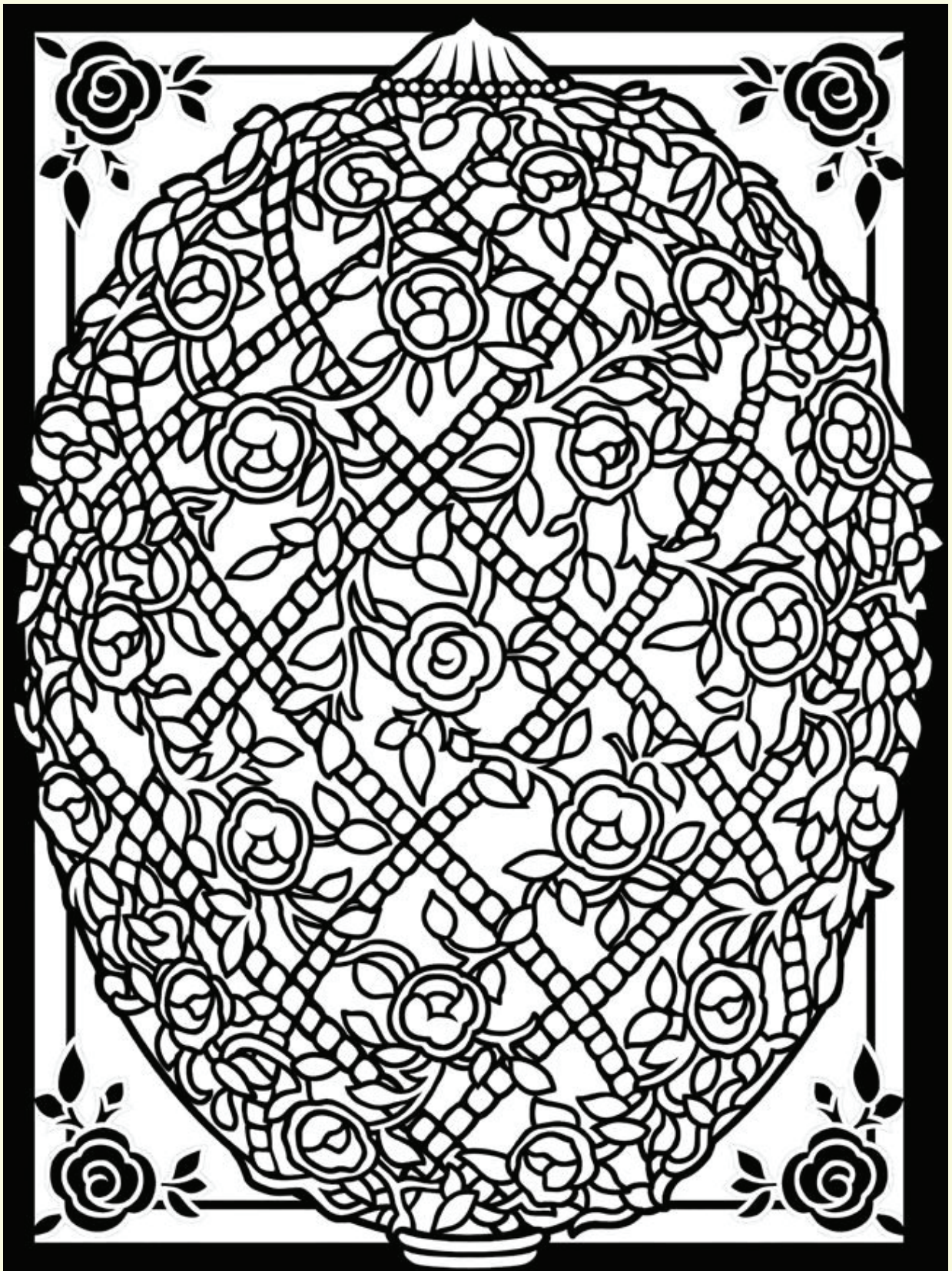

# Search for Spring

T L C M G E G S  
 A Q B R A H J V Y N Y E Q A D  
 J K R X G D L K W Z F X M B N M R H  
 S H E M F J C T J R I S B Q O G E J D K  
 G F S U N S H I N E U T A P J P R B E Z  
 U B U V B B D J X A Y R E Q U L A R N P  
 B I R W R U I N G S Z E R D N A L S A U  
 C Z R E G T M P M T K E D Y A J C M Q W  
 H V E O M T R F G E Q L S B N N O C P  
 L Z C D W E W J C R E B K R G U N J N  
 E Z T S J R C B A X A H P J L G F W F  
 E I P W F O I B L O S S O M S E N K  
 D O R X L N R P F K J S Q S C R U  
 B N O N Y H D V S M P W G M H E H  
 L A U K C Y S W R E H G X J R N P  
 B T O K D M N E G E H Y P I C J  
 C S P R I N G W U L D O Z S E  
 V Y C P K J O Y K P S J T  
 U M B R E L L A N M F  
 P J Q N F X V S R

A E  
 T A  
 O K  
 N K  
 E M  
 M E  
 E G  
 N U  
 T Y  
 O L  
 L X  
 F Y

- Atonement
- birds
- blossoms
- breeze
- bugs
- butterfly
- Christ
- Easter
- eggs
- flowers
- fun
- garden
- general conference
- grass
- joy
- kite
- puddle
- rain
- Resurrection
- seeds
- spring
- sprouts
- sunshine
- tree
- umbrella

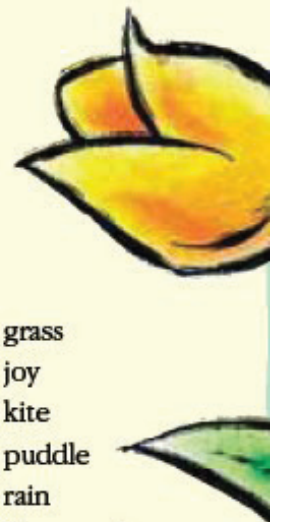



	Non-profit Org. U.S. Postage <b>PAID</b> Permit No. 11 Great Bend, KS

**RETURN SERVICE REQUESTED**



**Silver Cougar Club  
Comings & Goings Newsletter  
March & April 2017**

Non-discrimination Notice: Barton Community College is an equal opportunity provider and employer. Visit [equal.bartonccc.edu](http://equal.bartonccc.edu) for more information.

**CAMPUS CLOSINGS**

The Great Bend campus will be closed  
Thursday, March 23rd and Friday, March 24th  
for Spring Break.

The campus will also be closed  
for Easter Break on  
Friday, April 14th and Monday, April 17th.

These closings include the Shafer Art Gallery.