

2012 Winter Baseball Camp Registration Form

Detach and return this form with your check made payable to:
Barton Baseball Camp, 245 NE 30 Road, Great Bend, KS 67530

Name: _____ Birth Date: _____

Address: _____ Age: _____

City: _____ KS: ____ Zip: _____

School: _____ Grade: _____

Parents Name(s): _____

Home Phone: _____ Work Phone: _____

Player's Position: _____

Waiver

I give my permission for my son/daughter to participate in the Barton Cougar Winter Baseball Camp knowing that it will contain vigorous physical activity which could lead to injury. I hereby authorize the directors of the Barton Cougar Winter Baseball Camp to act for me according to their best judgment in any emergency requiring medical attention.

I know of no mental or physical problems, which affect my child's ability to safely participate in this camp. I hereby waive and release the Barton Cougar Winter Baseball Camp and Barton Community College.

Parent / Guardian Signature: _____

Date: _____

Camp Sessions

Please check the camp session(s) you will be attending

7-12 year old camp

____ Pitching (\$45) ____ Hitting (\$45) ____ Both (\$65)

13-18 year olds

____ Pitching (\$45) ____ Hitting (\$45) ____ Both (\$65)

www.BartonSports.com



** Detach and return **

** Detach and return **



Camp Rules

This camp is an extension of the Barton Community College Baseball program and all participants reflect on the College's image. Anyone not meeting the standards of the Barton Cougar Winter Baseball Camp is subject to dismissal from the program. These rules apply to all camp sessions.

Facilities

The Cougar Winter Baseball Camp will be conducted in the Kirkman Student Activity Center, located on the North end of the Physical Education Building on the Barton campus. The Kirkman Center has 12,500 feet of workout space and houses two batting cages, hitting stations, and portable indoor mounds.



Notice of Non-discrimination

To provide equal employment, advancement and learning opportunities to all individuals, employment and student admission decisions at Barton will be based on merit, qualifications, and abilities. Barton County Community College does not discriminate on the basis of any characteristic protected by law in all aspects of employment and admission in its education programs or activities. Any person having inquiries concerning Barton County Community College's non-discrimination compliance policy, including the application of Equal Opportunity Employment, Titles IV, VI, VII, IX, Section 504 and the implementing regulations, is directed to contact the College's Compliance Officer, Barton County Community College, Room A-123, Great Bend, Kansas 67530 (620) 792-2701. Any person may also contact the Director, Office of Civil Rights, U.S. Department of Education, Washington, DC 20201.

Camp Cost

\$45 one session (pitching or hitting)

\$65 two sessions (pitching and hitting)

Camp Information

(7-12 years old)

Sundays: January 8, 15, 22, & 29

Pitching Camp: 2:00pm - 3:00pm

Hitting Camp: 3:00pm - 4:00pm

(13-18 years old)

Saturdays: January 7, 14, 21, & 28

Pitching Camp: 9:00am - 10:30am

Hitting Camp: 10:30am - Noon



Questions?

If you have questions about the camp, please contact :

Coach Brent Biggs

(620) 792-9262 or (316) 706-6663

Camp Staff

Mike Warren - Head Coach

Mike Warren is in his 28th year as the head baseball coach at Barton. Through 27 seasons, Warren has accumulated an overall record of 861-566. His teams have won five Jayhawk Conference Western Division championships and two Western Sub-Regional championships. This past season Warren surpassed the 800-win mark at Barton and has a career record of 960-676.

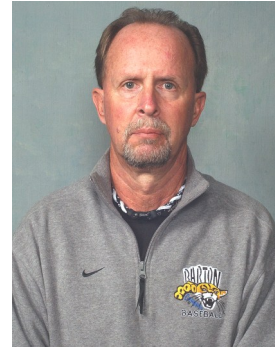

Over the past several summers, Warren has seen four of his former pitchers find their way into Major League Baseball: Steve Edlefsen (San Francisco Giants), Nate Field (breaking in with the Kansas City Royals and this past season with the Florida Marlins), David Sanders (Chicago White Sox), and Jason Stanford (Cleveland Indians) have made it big in the Big Leagues. In addition, three Cougars were selected in the first eight rounds of the 2006 MLB Draft: Chad Lee (pitcher, 4th round, Oakland A's), Jeff Christy (catcher, 6th round, Minnesota Twins), and Nate Hedrick (pitcher, 8th round, New York Mets).



Brent Biggs Assistant Coach

Brent Biggs is in his 4th year with Barton, returning to the school that he started his collegiate career at. Biggs played for the Cougars in 2005 and 2006. He began his coaching career in 2008 in the Northwoods League.



Biggs was a 1st team all Jayhawk West selection his sophomore year at Barton as a 2nd baseman. That season his hit .300 as well as fielded .958. His freshman season, Biggs was an honorable mention selection to the All West team. Biggs started 105 of 108 games. He played at Fort Hays for two seasons earning Honorable Mention All MIAA his senior season with the Tigers.

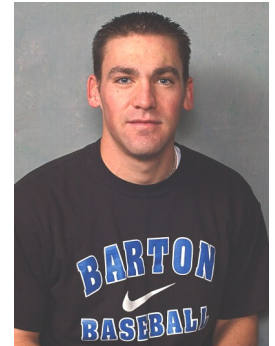

Brett McBride Assistant Coach

Brett McBride is another former Barton player on the coaching staff as he begins his second season with the Cougars. He played along side Coach Biggs on the 05 and 06 editions of Barton baseball. McBride went 2-3 on the mound during his 2 seasons, starting 10 times and appearing in 21 games.



From Barton he went to Emporia State where he was part of the Hornets team that finished 2nd in the NCAA Division II his senior season of 2009

